



The  
Colonial Williamsburg  
Foundation

POST OFFICE BOX C  
WILLIAMSBURG, VIRGINIA 23187

November 14, 1983

Mr. John Schofield  
Prince William County Planning Commission  
9258 Lee Avenue  
Manassas, Virginia 22110

Dear Mr. Schofield:

I enclose for you Xerox copies of the courthouse sketches that were found at Gunston Hall this past summer. I also enclose a scale copy on graph paper of the doodles which show their relationship & correct size. I am also sending you a plate from the English architect, Robert Morris' Architectural Remembrances, which closely resembles the lower right hand elevation from Gunston. I have explained my ideas about the significance and meaning of these sketches in a letter to Mrs. Lorraine Dow, Chairman of the Historical Commission.

I have also asked Mr. Bill Adams, senior site supervisor here at the Colonial Williamsburg Foundation, to explain the nature of different types of archaeological excavations and their costs. I will ask him either to send you that information, if Mrs. Dow does not, as well as some names of historical archaeologists who would undertake the excavation of the Dumbries Courthouse.

If you need more detailed information, please call me. If you need a better idea about costs, please telephone Mr. Adams at extension 2097.

Sincerely,

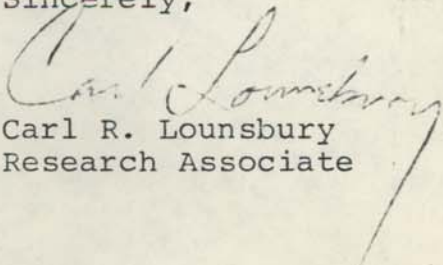
  
Carl R. Lounsbury  
Research Associate

Enclosures



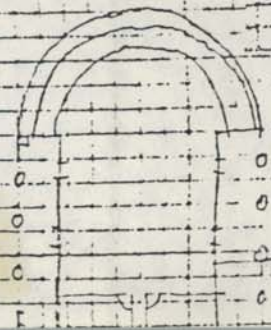
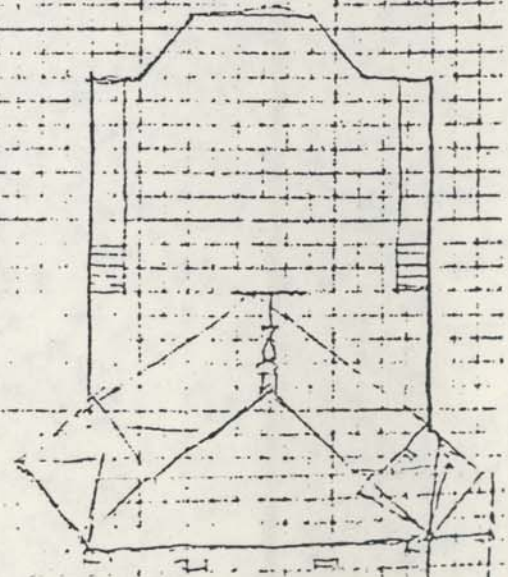
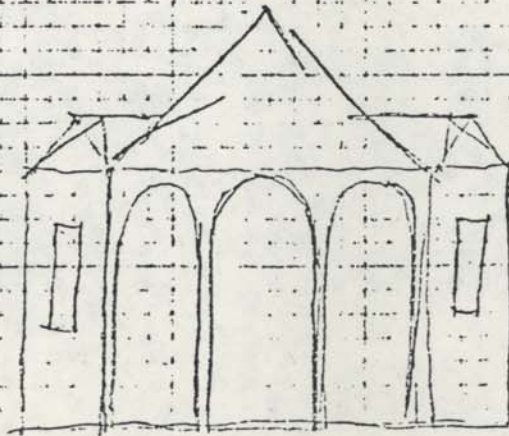
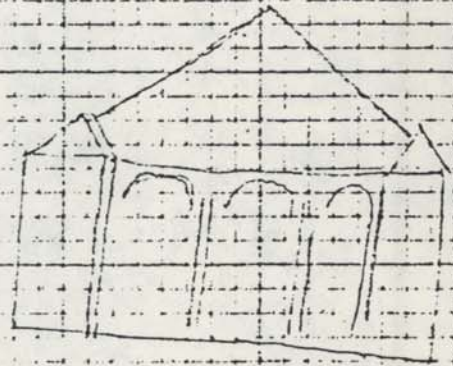
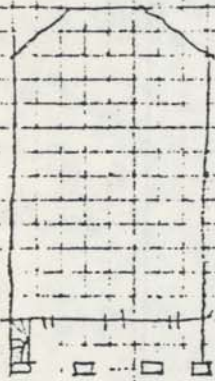
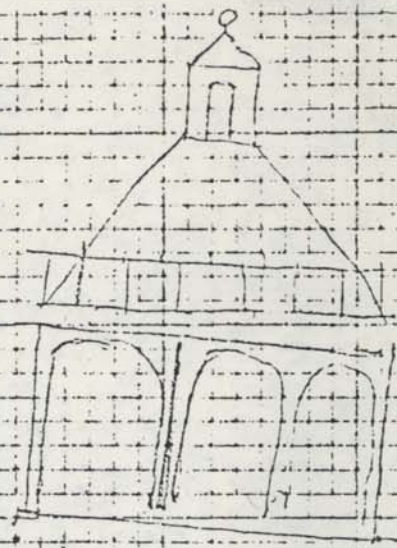



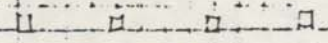
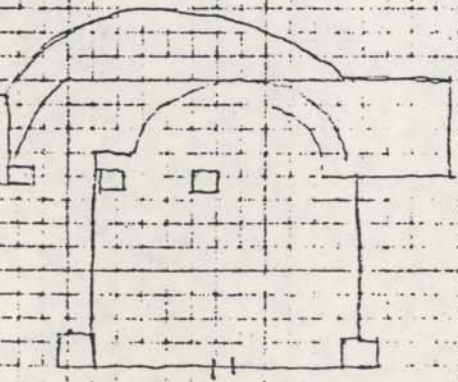
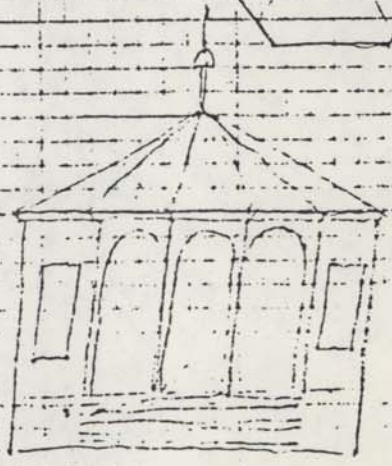
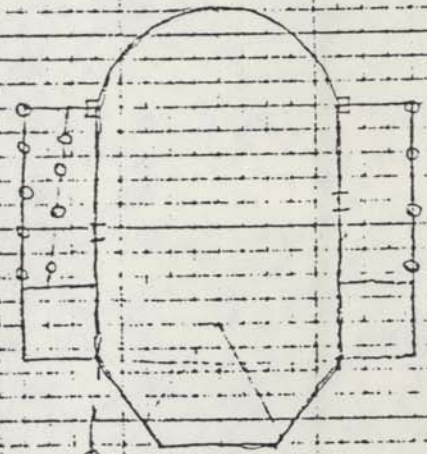
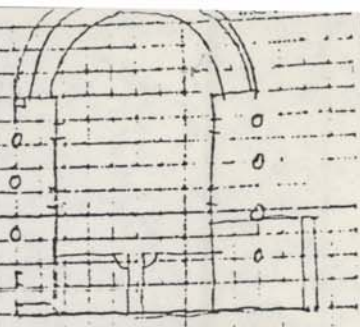

Pl. 10.

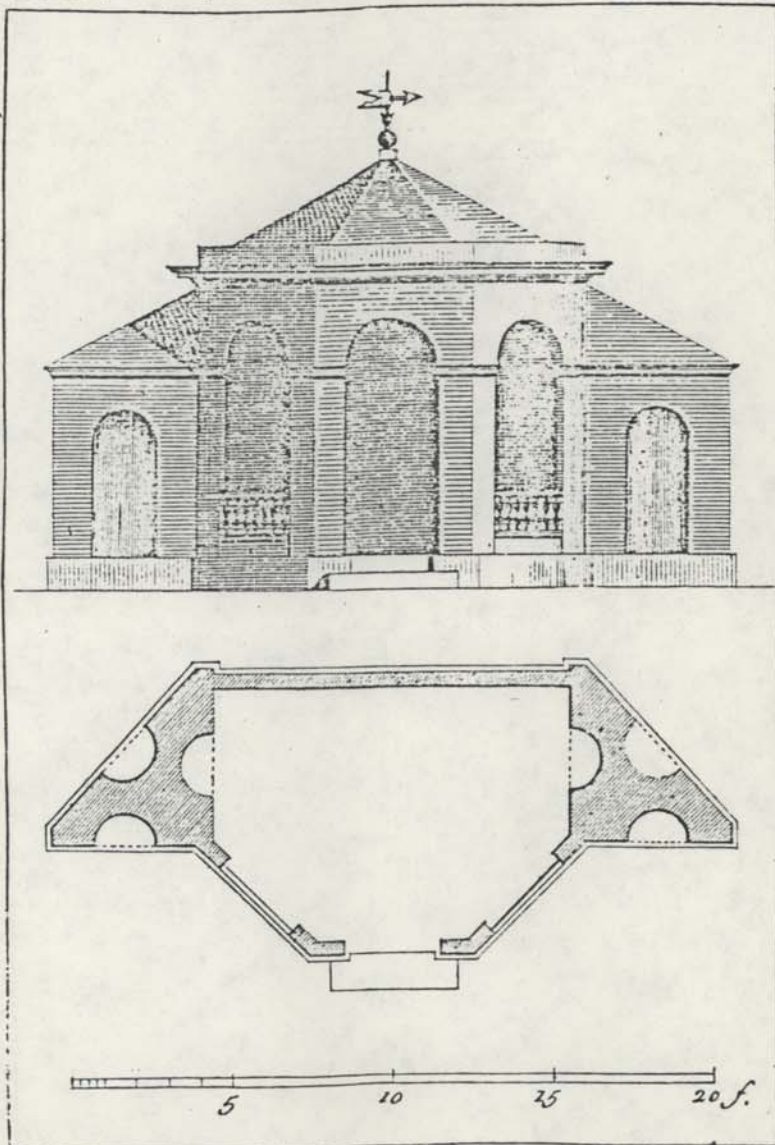

Rob. Morris Arc<sup>t</sup>

Parr Sculp